



THE
JUNIPERS

Langham

FIVE BEDROOM HOME



 REDROW



THE
JUNIPERS

Langham

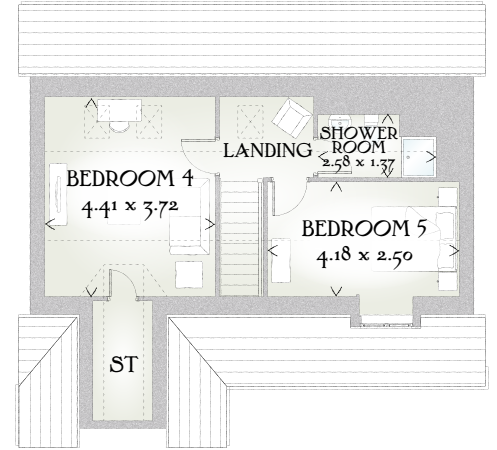
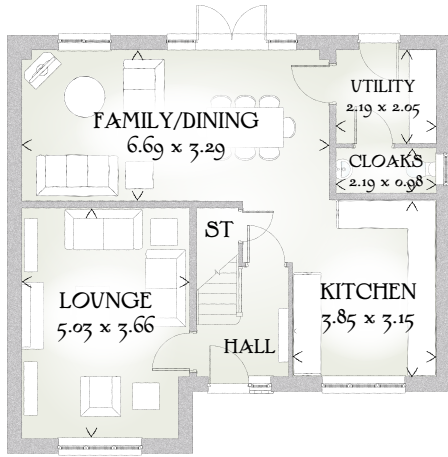

The Langham is a magnificent five bedroom property set over three floors, each as inviting as the last. It's a home of comfort, style and sheer class.

FIVE BEDROOM HOME

*Plot 180 is handed

GROUND FLOOR

Lounge	16'6" x 12'0"	5.03 x 3.66 m
Family/ Dining	21'11" x 10'10"	6.69 x 3.29 m
Kitchen	12'8" x 10'4"	3.85 x 3.15 m
Cloaks	7'2" x 3'3"	2.19 x 0.98 m
Utility	7'2" x 6'9"	2.19 x 2.05 m

FIRST FLOOR

Bedroom 1	13'4" x 12'2"	4.07 x 3.72 m
Dressing Area	12'2" x 7'8"	3.72 x 2.33 m
En-suite	10'10" x 6'3"	3.30 x 1.90 m
Bedroom 2	11'11" x 10'2"	3.62 x 3.10 m
Bedroom 3	11'2" x 10'2"	3.41 x 3.10 m
Bathroom	8'0" x 6'3"	2.45 x 1.90 m

SECOND FLOOR

Bedroom 4	14'6" x 12'2"	4.41 x 3.72 m
Bedroom 5	13'9" x 8'2"	4.18 x 2.50 m
Shower Room	8'6" x 4'6"	2.58 x 1.37 m

CONSUMER CODE FOR HOME BUILDERS

www.consumercode.co.uk

Customers should note this illustration is an example of the Langham house type. All dimensions indicated are approximate and furniture layout is for illustrative purposes only. Homes may be 'handed' (mirror image) versions of the illustrations, and may be detached, semi-detached or terraced. Materials used may differ from plot to plot including render and roof tile colours. Detailed plans and specifications are available for inspection for each plot at our Sales Centre during working hours and customers must check their individual specifications prior to making a reservation.

KEY Hot water cylinder Cupboard

< Denotes where dimensions are taken from. All wardrobes are subject to site specification. Please see Sales Consultant for further details.

Traditional homes, built the way you remember

REDROW
A BETTER WAY TO LIVE