



Buckingham

FIVE BEDROOM HOME



 REDROW



Buckingham

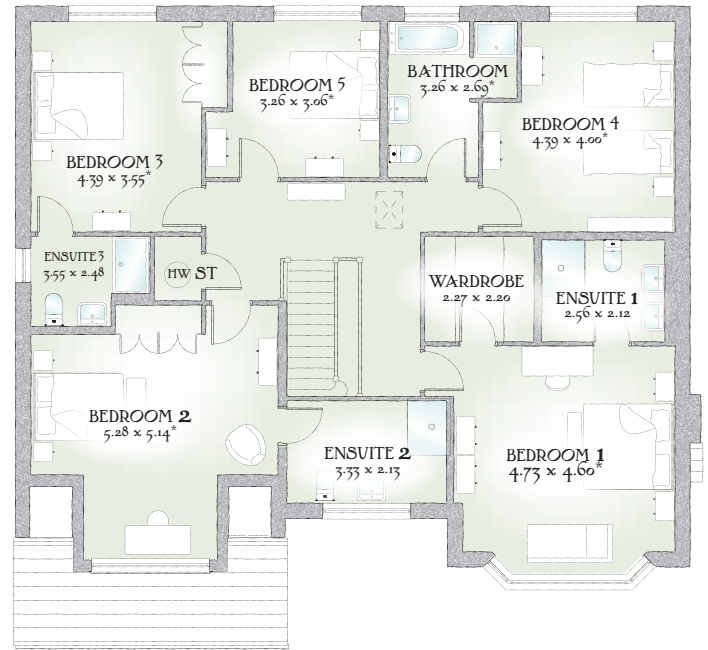

2835 SQ FT | FIVE BEDROOM HOME

The Buckingham is a magnificent residence of grand proportions that provides a luxurious level of space, yet still draws the family together at its heart thanks to its thoughtful design that brings out the best in modern living.

GROUND FLOOR

Lounge	17'11" x 15'2"	5.47 x 4.62 m*
Dining	17'6" x 13'4"	5.33 x 4.07 m
Family	14'7" x 11'3"	4.44 x 3.44 m
Kitchen	14'4" x 11'11"	4.37 x 3.64 m
Study	15'2" x 7'6"	4.62 x 2.29 m
Utility/ Boot Room	12'10" x 6'11"	3.91 x 2.10 m
Cloaks	7'8" x 3'10"	2.33 x 1.18 m
Garage	19'2" x 17'0"	5.84 x 5.19 m*

FIRST FLOOR

Bedroom 1	15'6" x 15'1"	4.73 x 4.60 m*
EnSuite 1	8'5" x 6'11"	2.56 x 2.12 m
Wardrobe	7'5" x 7'3"	2.27 x 2.20 m
Bedroom 2	17'4" x 16'10"	5.28 x 5.14 m*
EnSuite 2	10'11" x 7'0"	3.33 x 2.13 m
Bedroom 3	14'5" x 11'8"	4.39 x 3.55 m*
EnSuite 3	8'2" x 6'2"	2.48 x 1.88 m
Bedroom 4	14'5" x 13'1"	4.39 x 4.00 m*
Bedroom 5	10'9" x 10'0"	3.26 x 3.06 m*
Bathroom	10'8" x 8'10"	3.26 x 2.69 m*

Customers should note this illustration is an example of The Buckingham housetype. All dimensions indicated are approximate and furniture layout is for illustrative purposes only. Homes may be a 'handed' (mirror image) versions of the illustrations, and may be detached, semi-detached or terraced. Materials used may differ from plot to plot including render and roof tile colours. Detailed plans and specifications are available for inspection for each plot at our Marketing Suite during working hours and customers must check their individual specifications prior to making reservation. All wardrobes are subject to site specification. Please see Sales Consultant for further details.

KEY *hw* Hot Water Cylinder * Max dimensions Note: Bedroom dimensions taken into wardrobe recess. All wardrobes are subject to site specification. Please see Sales Consultant for further details.

Traditional homes, built the way you remember

