



# Doveridge

THREE BEDROOM HOME



# Doveridge

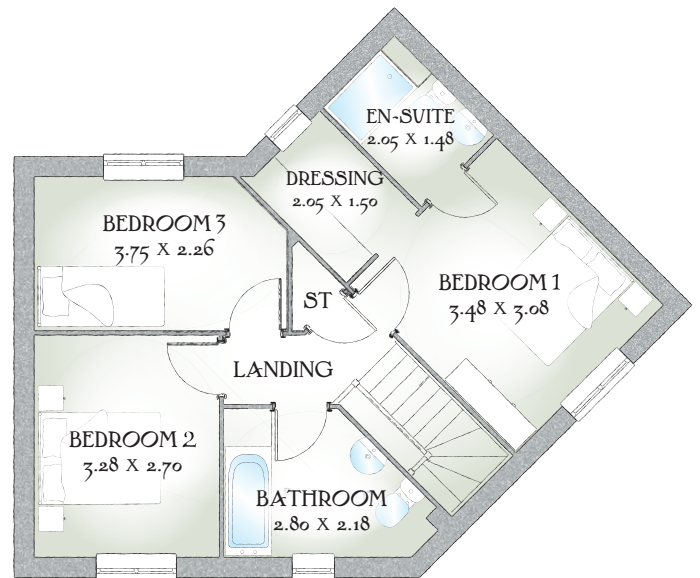
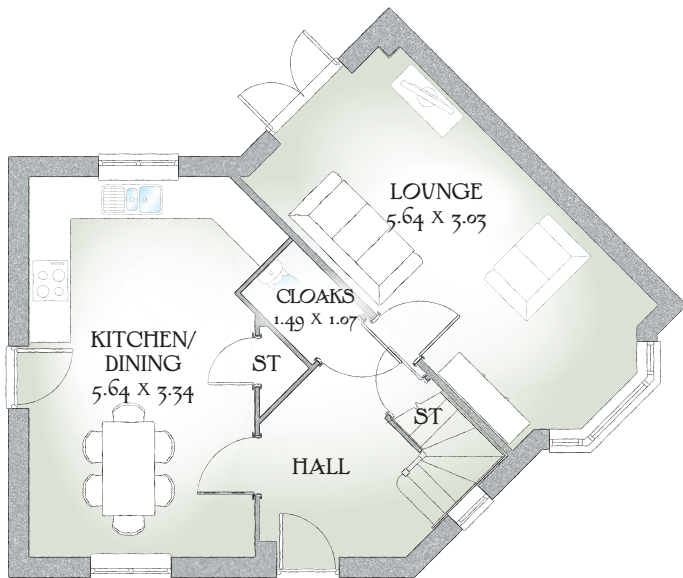

## THREE BEDROOM HOME

The Doveridge is a 3 bedroom property which would ideally suit a couple or a young family. A spacious hall leads to a lounge filled with light and a family kitchen with lots of room for family dining.

### GROUND FLOOR

Lounge	18'5" x 9'11"	5.64 x 3.03m
Kitchen/ Dining Area	18'5" x 10'11"	5.64 x 3.34m
Cloaks	4'10" x 3'6"	1.49 x 1.07m

### FIRST FLOOR

Bedroom 1	11'5" x 10'1"	3.48 x 3.08m
En-suite	6'8" x 4'10"	2.05 x 1.48m
Dressing	6'8" x 4'11"	2.05 x 1.50m
Bedroom 2	10'8" x 8'10"	3.28 x 2.70m
Bedroom 3	12'3" x 7'5"	3.75 x 2.26m
Bathroom	9'2" x 7'1"	2.80 x 2.18m

Customers should note this illustration is an example of The Doveridge house type. All dimensions indicated are approximate and the furniture layout is for illustrative purposes only. Homes may be 'handed' (mirror image) versions of the illustrations, and may be detached, semi-detached or terraced. Materials used may differ from plot to plot including render and roof tile colours. Detailed plans and specifications are available for inspection for each plot at our Sales Centre during working hours and customers must check their individual specifications prior to making a reservation.

KEY Hob ST Cupboard W Wardrobe

\*Max dimensions Note: Bedroom dimensions taken into wardrobe recess. All wardrobes are subject to site specification. Please see Sales Consultant for further details.

Traditional homes, built the way you remember

 **REDROW**  
A BETTER WAY TO LIVE