

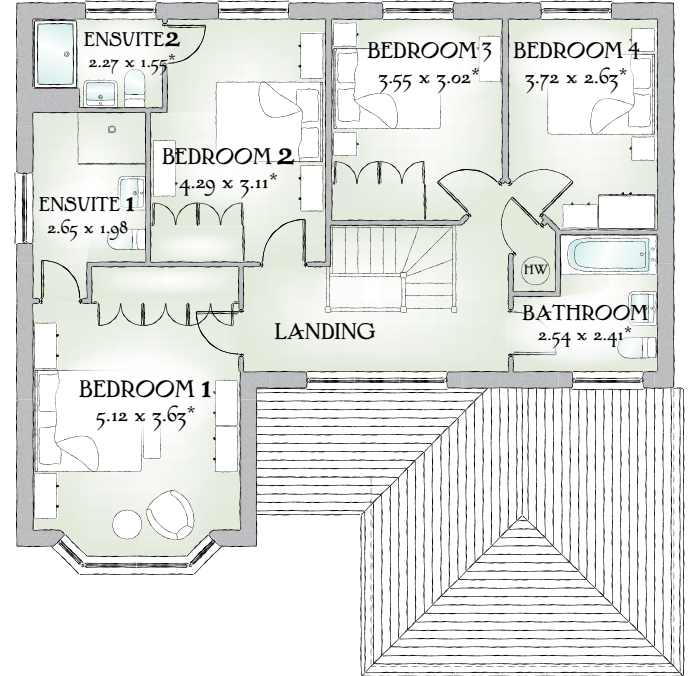

Henley

FOUR BEDROOM HOME

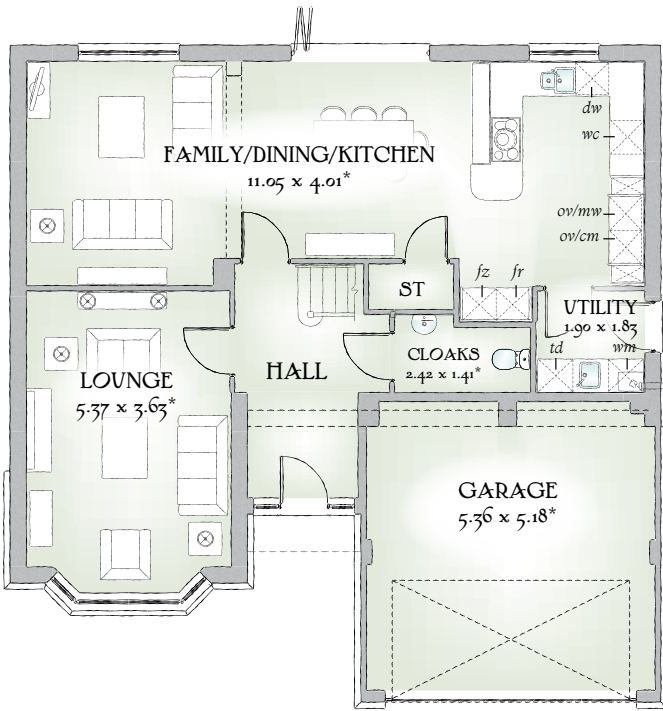



1769 SQ FT | FOUR BEDROOM PREMIUM HOME

As an executive home, The Henley is undeniably impressive, with a double garage, two en suite bedrooms and thirty-six foot family dining and kitchen area. A generously proportioned home of real quality and character.

GROUND FLOOR







Lounge	17'7" x 11'11"	5.37 x 3.63 m*
Family/ Dining/ Kitchen	36'3" x 13'2"	11.05 x 4.01 m*
Utility	6'3" x 6'0"	1.90 x 1.83 m
Cloaks	7'11" x 4'8"	2.42 x 1.41 m*
Garage	17'7" x 17'0"	5.36 x 5.18 m*

FIRST FLOOR

Bedroom 1	16'10" x 11'11"	5.12 x 3.63 m*
EnSuite 1	8'8" x 6'6"	2.65 x 1.98 m
Bedroom 2	14'1" x 10'2"	4.29 x 3.11 m*
EnSuite 2	7'5" x 5'1"	2.27 x 1.55 m*
Bedroom 3	11'8" x 9'11"	3.55 x 3.02 m*
Bedroom 4	12'2" x 8'7"	3.72 x 2.63 m*
Bathroom	8'4" x 7'11"	2.54 x 2.41 m*

Customers should note this illustration is an example of The Henley housetype. All dimensions indicated are approximate and furniture layout is for illustrative purposes only. Homes may be a 'handed' (mirror image) versions of the illustrations, and may be detached, semi-detached or terraced. Materials used may differ from plot to plot including render and roof tile colours. Detailed plans and specifications are available for inspection for each plot at our Marketing Suite during working hours and customers must check their individual specifications prior to making reservation.

** All wardrobes are subject to site specification. Please see Sales Consultant for further details.

KEY  Hob  Oven  Fridge  Freezer  Washing machine  space
dw Dishwasher *space* *cm* Coffee machine *mw* Microwave *wc* Wine cooler
op Optional wardrobe *td* Tumble dryer *hw* Hot Water Cylinder

* Max dimensions Note: Bedroom dimensions taken into wardrobe recess

Redrow.co.uk give notice that the property particulars and related information on this site, whilst believed to be accurate, are set as a general outline for guidance only. Intending purchasers should not rely on them as statements or representations of fact, but must satisfy themselves before physical inspection as to their availability, or by physical inspection of the property in question or otherwise as to their accuracy or fit for purpose. Consequently, no information displayed on this site (or linked sites) constitutes or forms part of a contract. Materials used may differ from plot to plot including render and roof tile colours.

Traditional homes, built the way you remember