



# Repton

FOUR BEDROOM HOME



 REDROW

# Repton

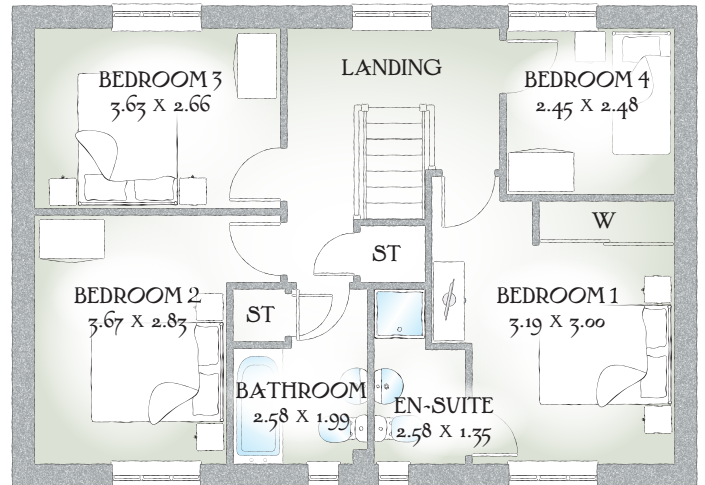
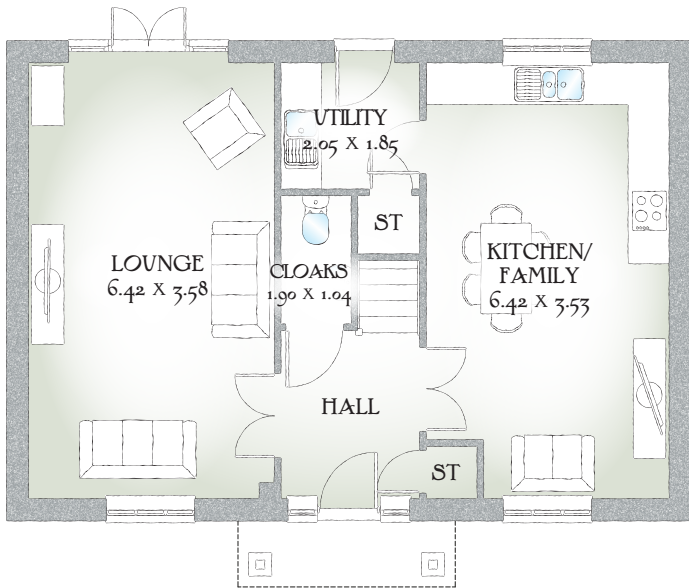

## FOUR BEDROOM HOME

This delightful family home features a large kitchen and family room ideal for a family gathering. The perfect place to live the high-life with all the family.

### GROUND FLOOR

Lounge	21'0" x 11'8"	6.42 x 3.58m
Kitchen/ Family Room	21'0" x 11'7"	6.42 x 3.53m*
Utility	6'8" x 6'0"	2.05 x 1.85
Cloaks	6'2" x 3'4"	1.90 x 1.04

### FIRST FLOOR

Bedroom 1	10'5" x 9'8"	3.19 x 3.00m*
En-suite	8'5" x 4'5"	2.58 x 1.35m*
Bedroom 2	12'0" x 9'3"	3.67 x 2.83m*
Bedroom 3	11'10" x 8'8"	3.63 x 2.66m
Bedroom 4	8'1" x 8'0"	2.45 x 2.48m
Bathroom	8'5" x 6'6"	2.58 x 1.99m*

Customers should note this illustration is an example of The Repton house type. All dimensions indicated are approximate and the furniture layout is for illustrative purposes only. Homes may be 'handed' (mirror image) versions of the illustrations, and may be detached, semi-detached or terraced. Materials used may differ from plot to plot including render and roof tile colours. Detailed plans and specifications are available for inspection for each plot at our Sales Centre during working hours and customers must check their individual specifications prior to making a reservation.

KEY Hob ST Cupboard W Wardrobe

\*Max dimensions Note: Bedroom dimensions taken into wardrobe recess. All wardrobes are subject to site specification. Please see Sales Consultant for further details.

Traditional homes, built the way you remember

 **REDROW**  
A BETTER WAY TO LIVE